

# How to Set Up Your IMAP Email Address in Thunderbird for Windows *Version 152.0 (64-bit)*

## Setup Thunderbird for PC for the first time

1. Open “Thunderbird” on your PC.

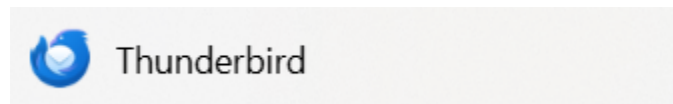

2. Enter the following information.

The image shows a screenshot of the Thunderbird "Set Up Your Existing Email Address" dialog box. The dialog box has a light gray background and a white border. At the top, it says "Set Up Your Existing Email Address" in a large font, followed by the text "To use your current email address fill in your credentials. Thunderbird will automatically search for a working and recommended server configuration." Below this, there are three input fields: "Your full name" with the text "John Doe", "Email address" with the text "john.doe@dreamersi.net", and "Password" with a series of dots. There is a "Remember password" checkbox which is checked. At the bottom, there are three buttons: "Configure manually" (a link), "Cancel", and "Continue". At the very bottom, it says "Your credentials will only be stored locally on your computer." A red rectangular box highlights the three input fields and the "Remember password" checkbox.

- Your full name: Display name for this account (e.g., John Doe)
- Email: Your email address (e.g., [john.doe@dreamersi.net](mailto:john.doe@dreamersi.net))
- Password: Your email account password

3. Tap “Configure manually”.

### Set Up Your Existing Email Address

To use your current email address fill in your credentials.  
Thunderbird will automatically search for a working and recommended server configuration.

Your full name  
john.doe@dreamersi.net ⓘ

Email address  
john.doe@dreamersi.net ⓘ

Password  
•••••••••• ⓘ

Remember password

**Configure manually** Cancel Continue

Your credentials will only be stored locally on your computer.

4. Enter the following information.

### Manual configuration

**INCOMING SERVER**

Protocol: IMAP

Hostname: imap.dreamersi.net

Port: 993

Connection security: SSL/TLS

Authentication method: Normal password

Username: john.doe@dreamersi.net



### Incoming Mail Server

- Protocol: IMAP
- Hostname: [imap.dreamersi.net](https://imap.dreamersi.net)
- Port: 993
- Connection security: SSL/TLS
- Authentication method: Normal password
- Username: Your email address (e.g., [john.doe@dreamersi.net](mailto:john.doe@dreamersi.net))

**OUTGOING SERVER**

Hostname:

Port:

Connection security:

Authentication method:

Username:

[Advanced config](#)

## Outgoing Mail Server

- **Hostname:** [smtp.dreamersi.net](#)
- **Port:** 465
- **Connection security:** SSL/TLS
- **Authentication method:** Normal password
- **Username:** Your email address (e.g., [john.doe@dreamersi.net](#))

5. Tap “Re-test”.

**OUTGOING SERVER**

Hostname:

Port:

Connection security:

Authentication method:

Username:

[Advanced config](#)

6. Success message is displayed.

✓ The following settings were found by probing the given server:

### Manual configuration

**INCOMING SERVER**

Protocol: IMAP

Hostname: imap.dreamersi.net

Port: 993

Connection security: SSL/TLS

Authentication method: Normal password

Username: john.doe@dreamersi.net

7. Tap "Done".

**OUTGOING SERVER**

Hostname: smtp.dreamersi.net

Port: 465

Connection security: SSL/TLS

Authentication method: Normal password

Username: john.doe@dreamersi.net

[Advanced config](#)

Re-test Cancel **Done**

8. Tap "Confirm Security Exception".



## How to Delete the Account You Set Up

1. Select the email address you want to delete, then choose one of the following actions:
  - a. Tap “Account Settings”
  - b. Right-click and select “Settings”

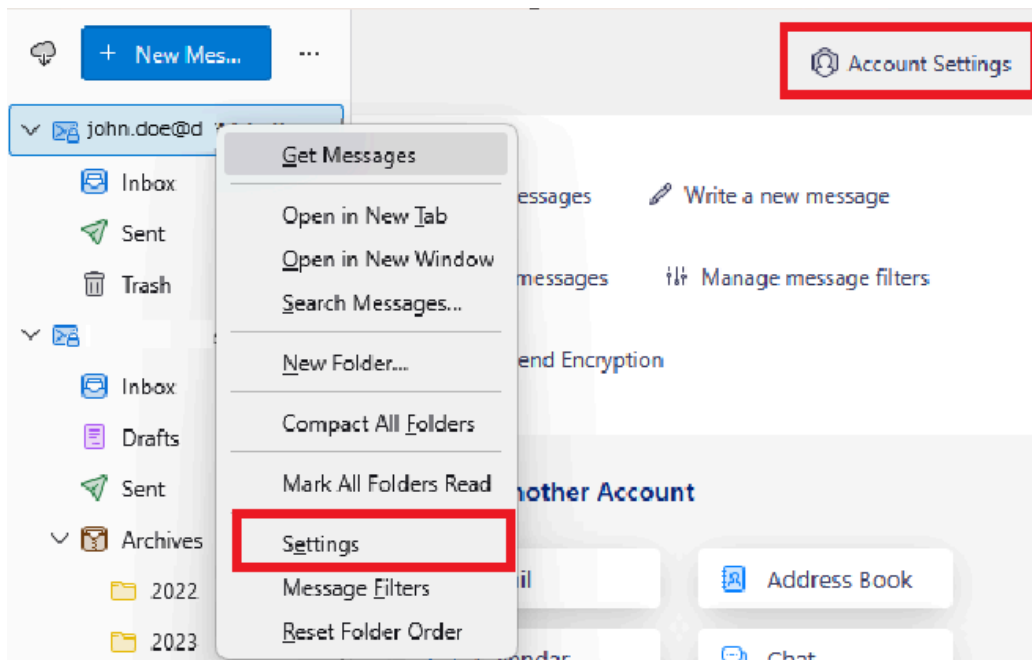

2. Tap “Delete”

Account Settings - john.doe@dreamersi.net

Set as Default

Delete

Account Name:

john.doe@dreamersi.net

Color:

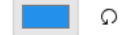

### Default Identity

Each account has an identity, which is the information that other people see when they read your messages.

Your Name:

john.doe@dreamersi.net

Email Address:

john.doe@dreamersi.net

Reply-to Address:

Recipients will reply to this other address

Organization:

3. Tap "Remove" in the notification pop-up.

**Remove Account and Data**

Are you sure you want to remove the account "john.doe@dreamersi.net"?

Remove account information

Remove message data

**Remove** **Cancel** **More Info**